Lightology

lightology.com
866-954-4489
05-24-26

Project:

Company:

Location: Fixture Type:

SPEC #: **VCG1243986**

Approved On: Approved By:

Calvino Arched Chandelier

By Visual Comfort Signature

Description

The Calvino Arched Chandelier brings an out of this world look to your interior space. The hand blown glass discs appear to float on the intersecting frame, casting a halo of warm light across your room. Sloped ceiling to 22.5 degrees. Note: Includes two 16 inch and one 8 inch rods that are not field cuttable. All rods do not need to be used.Note: Custom Overall Heights are available. For quotes, please contact our sales team.

Shown in polished nickel / clear

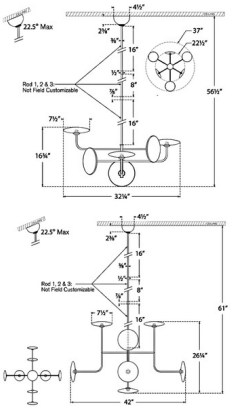

Specifications

COLOR	Clear
BODY FINISH	Polished Nickel
WATTAGE	108W
DIMMER	Standard 120V
DIMENSIONS	32.25"W x 16.75"H
INTEGRATED LED MODULE	6 x LED/18W/120V LED

Technical Information

LAMP COLOR	2700K
LUMENS/WATT	72.22
LUMINOUS FLUX	1300 lumens

CLICK TO VIEW PRODUCT

Notes: